

JSNA and
Population Health
Management:
Ward level Health
Profiles

Carole Furlong

Director of Public Health

Ward Health Profiles



Population Health Management and JSNA

Understanding our population is the key to making decisions about what we need to do.



Why now for ward health profiles

Ward level data using the current wards is available but when new wards are established the data will not be available at this level until all of the current analyses are re-done.

Census data is not yet available from 2021 census



What's in the Ward Health profiles

Demography; start, live, work and age well indicators



Front Page

- ◆ Facilities in the Ward
- ◆ Population profile
 - ◆ Age: sex
 - ◆ Total number of residents
 - ◆ Proportion of the population who are from Black Asian and other Minority ethnic groups.
- ◆ Life expectancy
- ◆ Live well indicators
 - ◆ Open space
 - ◆ Crime rates

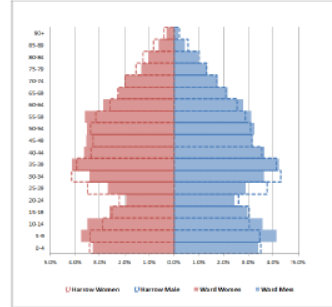
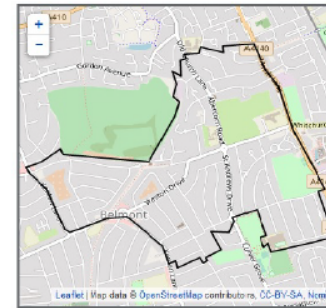

Compared to Harrow, Belmont has a lower proportion of 20 to 34 year olds and greater proportions of 5-14 year olds



11,480 residents in 2019

Ethnic background



3 in 5 residents are of BAME background (2011)

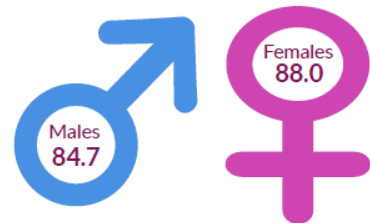

The male life expectancy at birth is 84.7 years, which is slightly higher than the Harrow average of 82.9 (2015-2019).

The female life expectancy at birth is 88.1 years, which is slightly higher than the Harrow average of 86.0 years (2015-2019)

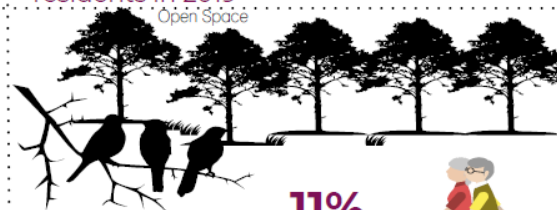

11% Percentage of the area that is open space (2014)



55.5 Crime rate per 1,000 2020/21
Harrow 59.6 per 1,000

Start Well

- Births (fertility rate which can be compared between wards)
- Low birthweight babies
- Children living in poverty
- Children achieving a good level of development at age 5
- Tooth decay
- Emergency admissions for accidents in children under 5
- Child obesity
- GCSE attainment

Live Well

- Adult obesity
- Healthy living (problem with 5-a-day measure)
- Number of smokers in the ward

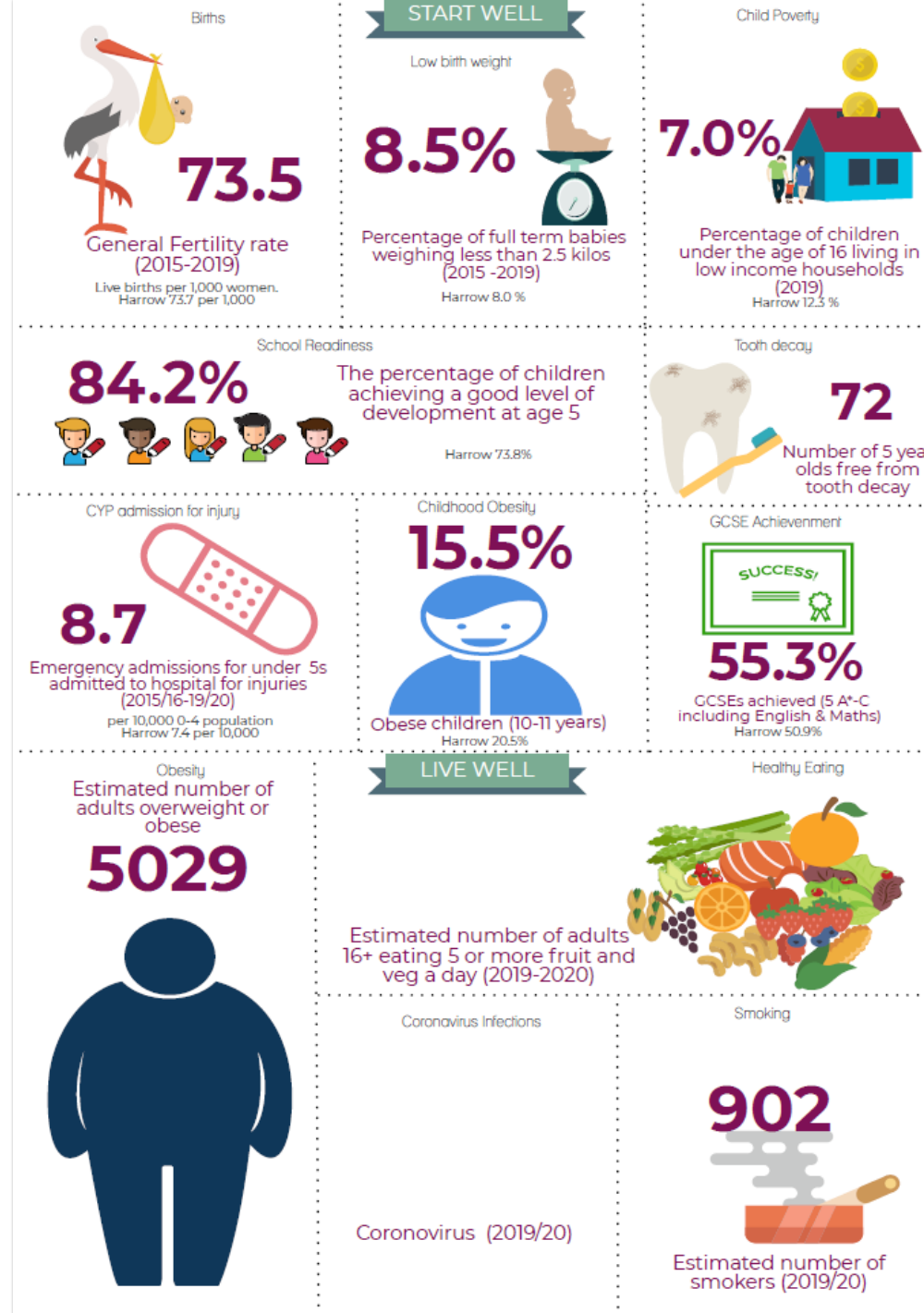

Work Well

- Unemployment rates
- Household Income
- House Prices

Age Well

- Older people living alone
- Older people living in deprivation
- Long term illness/disability affecting activities of daily living
- Deaths : all causes and specific causes

